

Map

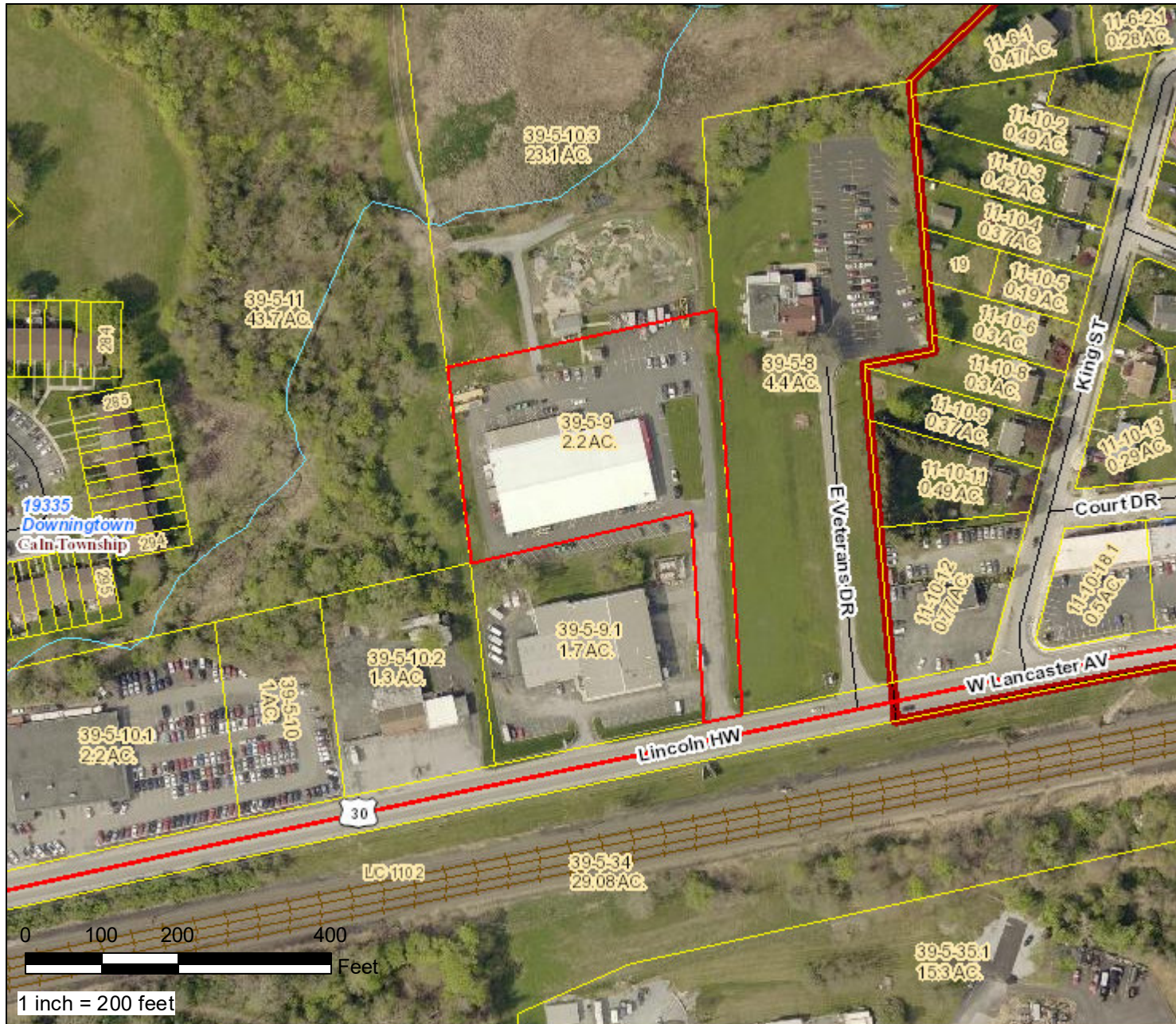

COUNTY OF CHESTER PENNSYLVANIA



Find UPI Information

PARID: 3905 00090000

UPI: 39-5-9

Owner1: JLLAR LLC

Owner2:

Mail Address 1: 611 S PARKWAY DR

Mail Address 2: BROOMALL PA

Mail Address 3:

ZIP Code: 19008

Deed Book: 9148

Deed Page: 210

Deed Recorded Date: 7/21/2015

Legal Desc 1: NS RT 30

Legal Desc 2: 2.2 AC COMM BLDG & POOL

Acres: 2.2

LUC: C-90

Lot Assessment: \$ 132,310

Property Assessment: \$ 256,620

Total Assessment: \$ 388,930

Assessment Date: 12/19/2019

Property Address: 4533 LINCOLN HW

Municipality: CALN

School District: Coatesville Area

Map Created:

Thursday, June 18, 2020

County of Chester



Limitations of Liability and Use:

County of Chester, Pennsylvania makes no claims to the completeness, accuracy, or content of any data contained herein, and makes no representation of any kind, including, but not limited to, the warranties of merchantability or fitness for a particular use, nor are any such warranties to be implied or inferred with respect to the information or data furnished herein. For information on data sources visit the GIS Services page listed at www.chesco.org/gis.